

The Country Club of Virginia

Westhampton Clubhouse

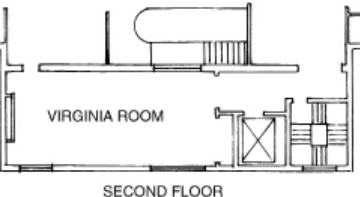
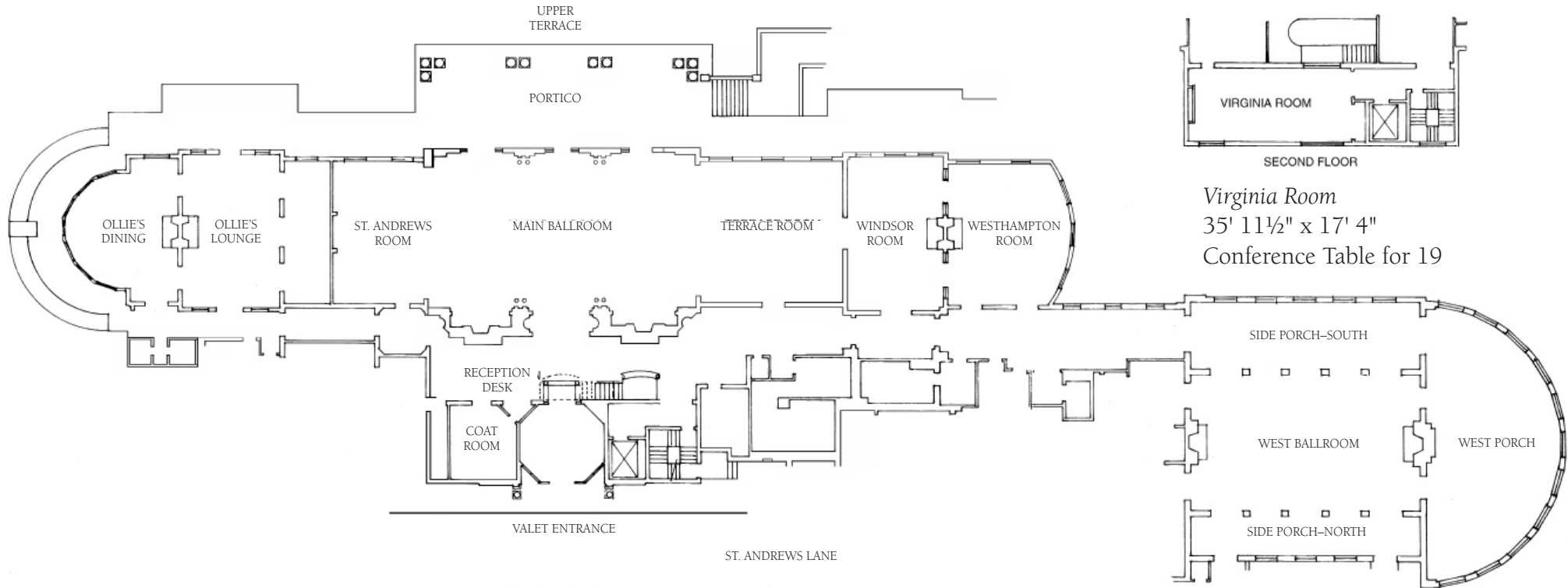

Virginia Room
 35' 11½" x 17' 4"
 Conference Table for 19

Ollie's Dining & Lounge
 Seated: 36
 Reception: 50

St. Andrews Room
 19' 8" x 31' 9"
 Seated: 50
 Reception: 50

Portico
 56' x 17' 5"

Main Ballroom
 60' 2" x 35' 5½"
 Seated: 120
 Reception: 125

Terrace Room
 32' 2" x 32' 2"
 Seated: 80
 Reception: 75

Windsor Room
 22' 2" x 34' 10"
 Seated: 40
 Reception: 50

Westhampton Room
 28' 7" x 32' 2"
 Seated: 60
 Reception: 75

West Ballroom
 53' 2" x 29' 6"
 Seated: 100
 Reception: 175

West Porch
 29' 6" x 59"
 Seated: 80
 Reception: 75